

Bioethics Boot Campers 2016



Megan Dean
Georgetown University
mad301@georgetown.edu

Megan Dean is a PhD student in Philosophy at Georgetown University. She holds an MA in Philosophy from the University of Alberta. In addition to bioethics, her interests include philosophies of the body and embodiment, feminist philosophy, contemporary European philosophy (especially phenomenology and the work of Michel Foucault), and philosophy of science.



Jimmy Goodrich
Rutgers University
jjsbates@gmail.com

Jimmy is a Ph.D. student at Rutgers, working on a variety of issues in moral and political philosophy. During the 2014-2015 academic year, he studied population ethics on a Fulbright research grant at Stockholm University in Sweden. In his free time, Jimmy enjoys coffee, traveling, and the Wu-Tang Clan.



Anthony Kelley
University of Colorado at Boulder
anthony.b.kelley@gmail.com

I'm a Ph.D. student in philosophy at the University of Colorado at Boulder. My primary research interest is to understand the nature of value, especially prudential value. My dissertation is on internalism about prudential value, the claim that a person's good must in some way be connected to her evaluative perspective. I try to settle on the best interpretation of the claim and determine whether we should believe it.



Madison K. Kilbride
Princeton University
madisonk@Princeton.EDU

I am a Ph.D. candidate in the philosophy department at Princeton University. My primary research interests are in applied ethics, particularly biomedical ethics and neuroethics. My dissertation focuses on a set of questions concerning the moral permissibility of paternalism towards children in the context of medical decision making. I draw on recent work in cognitive science and neuroscience to develop a framework for deciding when children should be allowed to make their own medical decisions.



Caroline Perry
University of Michigan
ceperry@umich.edu

Caroline Perry is a PhD student in philosophy at the University of Michigan, specializing in normative ethics. She is especially interested in the ethical import of personhood and the nature of our obligations with respect to our own agency and that of others, particularly in the context of personal relationships. Caroline was a mathlete in a former life, and she is an avid traveler, fantasy reader, theatregoer, music lover, and ballet enthusiast.



Mike Robillard
US Naval Academy and University of Connecticut
mikerobillard43@gmail.com

Michael Robillard is currently a resident research fellow at the Stockdale Center for Ethical Leadership at the US Naval Academy and a PhD candidate at the University of Connecticut. His work mainly focuses on theories of exploitation applied to military recruits and commercial surrogate mothers. Michael is a former Army Ranger and Iraq war veteran.

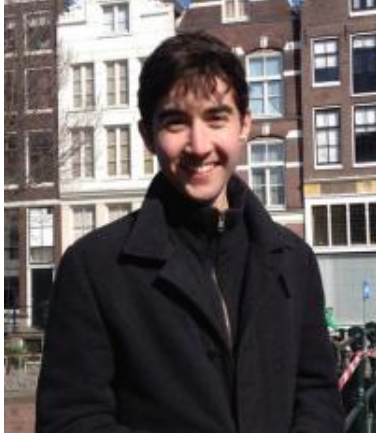

Kevin Tobia

Yale University kevin.tobia@yale.edu

I am a joint degree student in law (JD) and philosophy (PhD) at Yale University. I spent my undergraduate years at Rutgers University, where I studied philosophy, mathematics, and cognitive science. After graduating, I studied philosophy at Oxford for two years.